

**Premises No.17
Triq San Publju
SLIEMA**

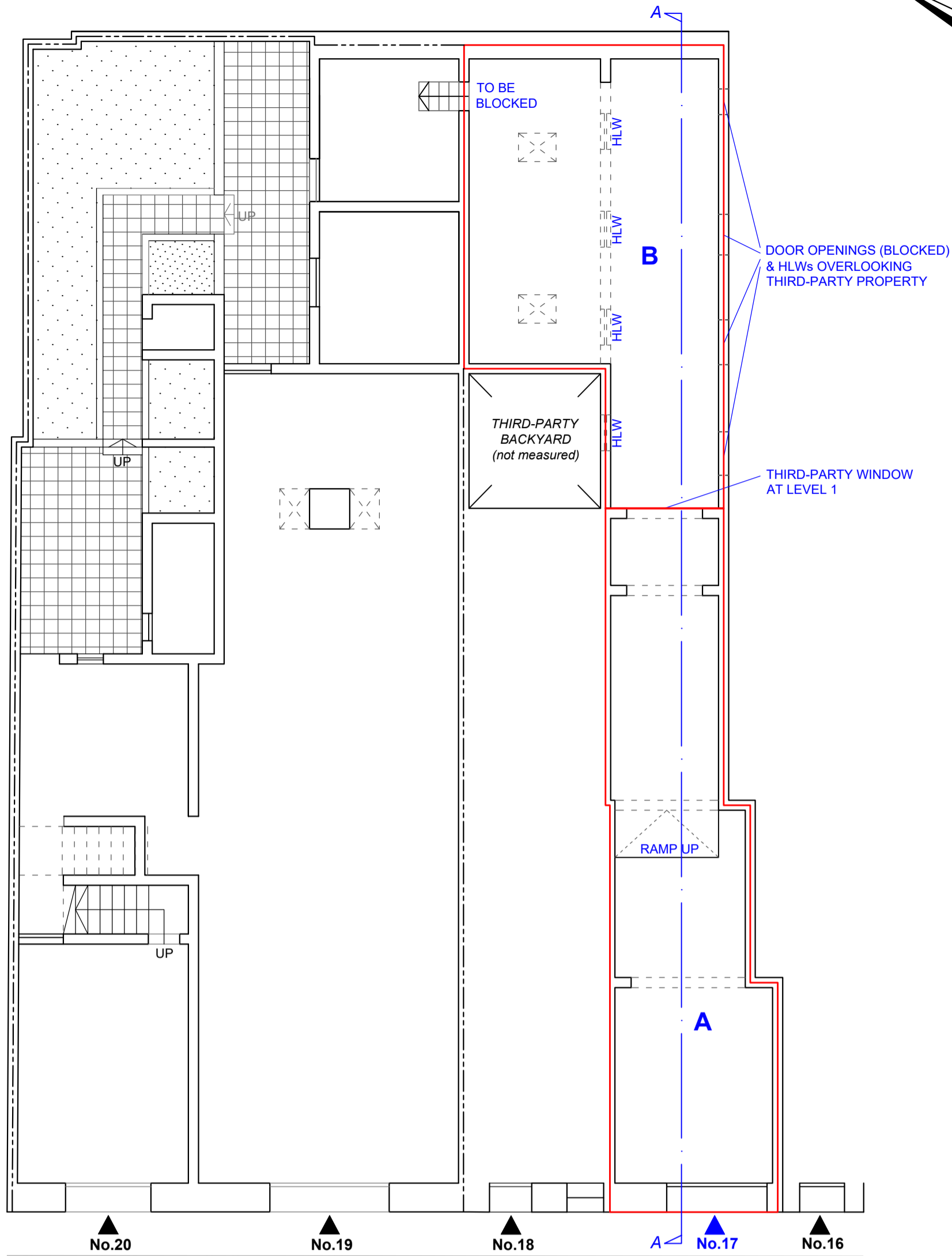

LEVEL 0 TRIQ SAN PUBLJU

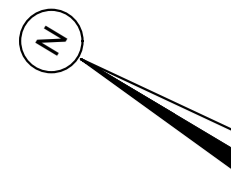
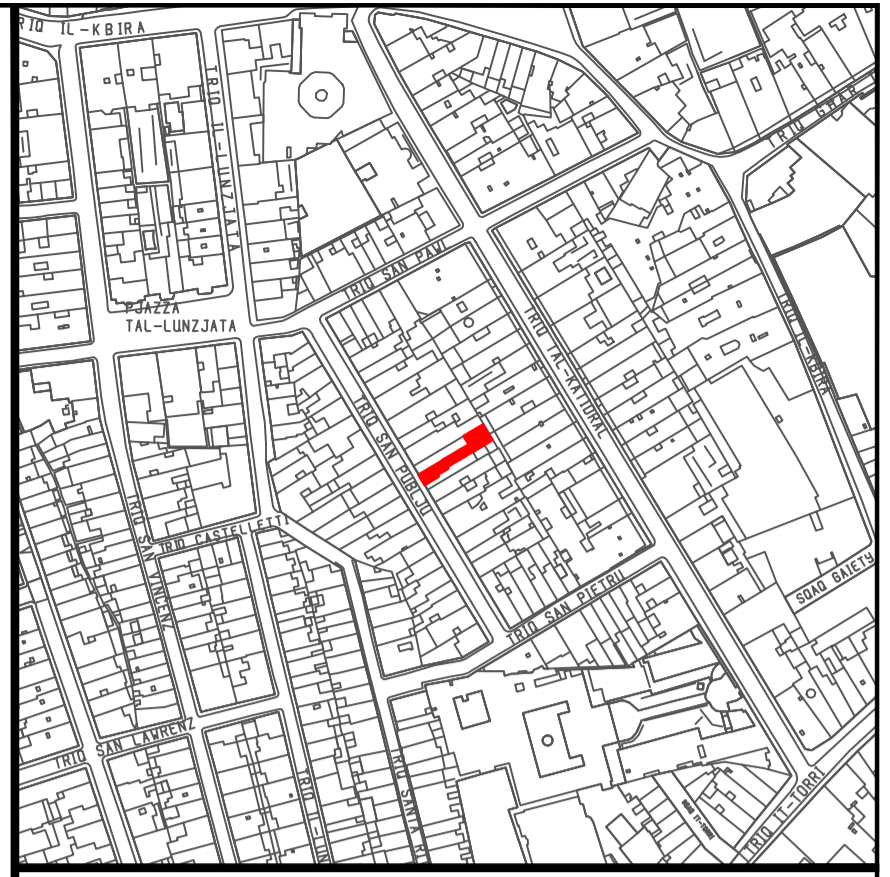

Site Plan S.S. 5474
Scale 1:2500
Map Ref.: 55356 74373 (ED50)
455299 3974176 (WGS84)

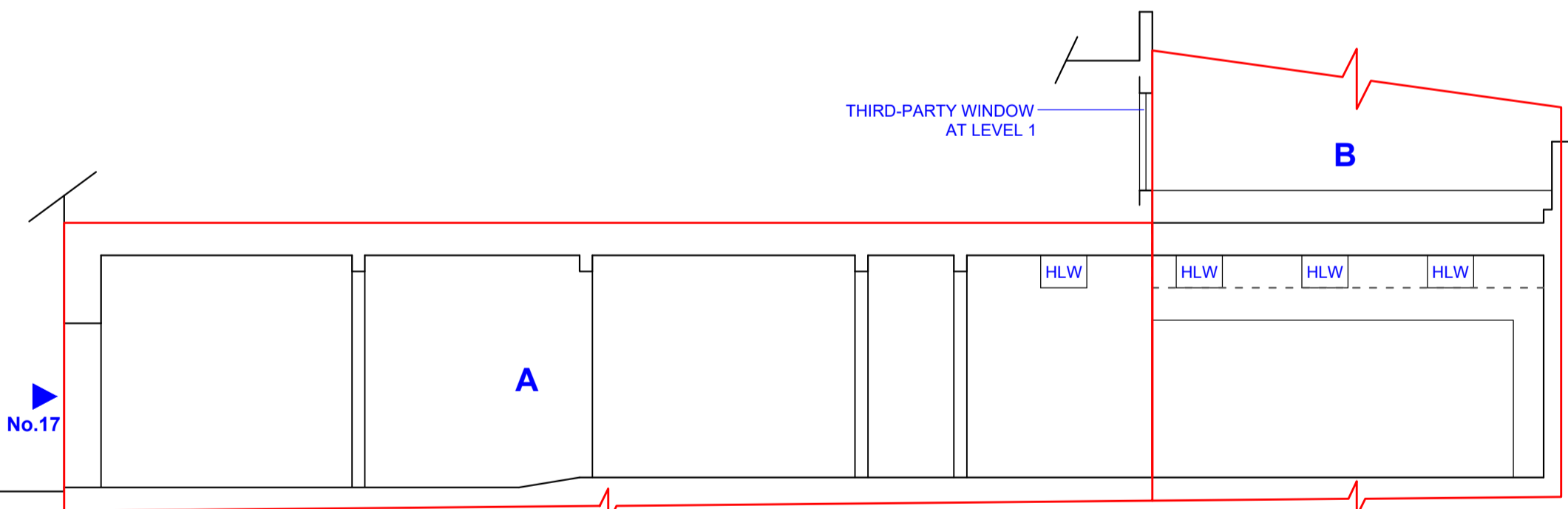

SECTION A-A

Property No : J49799
Area A: 51.9m²
(Level 0 & Subterrain, excluding airspace)
Area B: 53.0m²
(All levels)

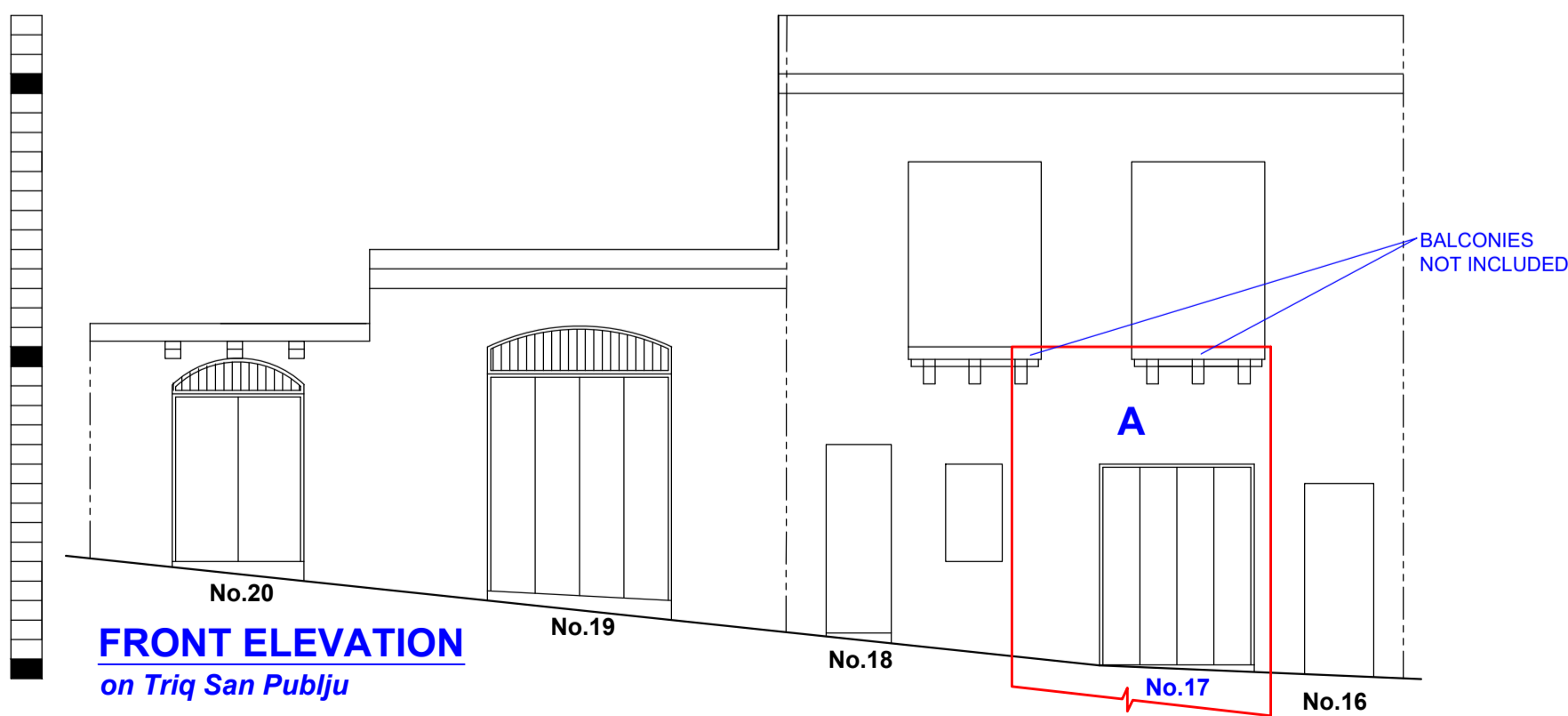

FRONT ELEVATION
on Triq San Publju



Premises checked on-site in April 2024.

		Auberge de Baviere St. Sebastian Str, Valletta Phone (00356) 2295 3238/39/40/42 Website landsauthority.org.mt	
Estate Management & Business Development			
Locality:	SLIEMA		
P.D. No.:	2018_0201_D	Scale:	1 : 100
File No.:	R/0107/1998	Drawn by:	bonam051
A&CE	f/ Chief Officer Estate Management & Business Development		
	sgd (J. Schembri)		sgd (M. Bonanno)
Date:	23rd July, 2025	Date:	23rd July, 2025