

23A

**Premises No.10
'St. Mary House'
Triq il-Kanun
SANTA VENERA**

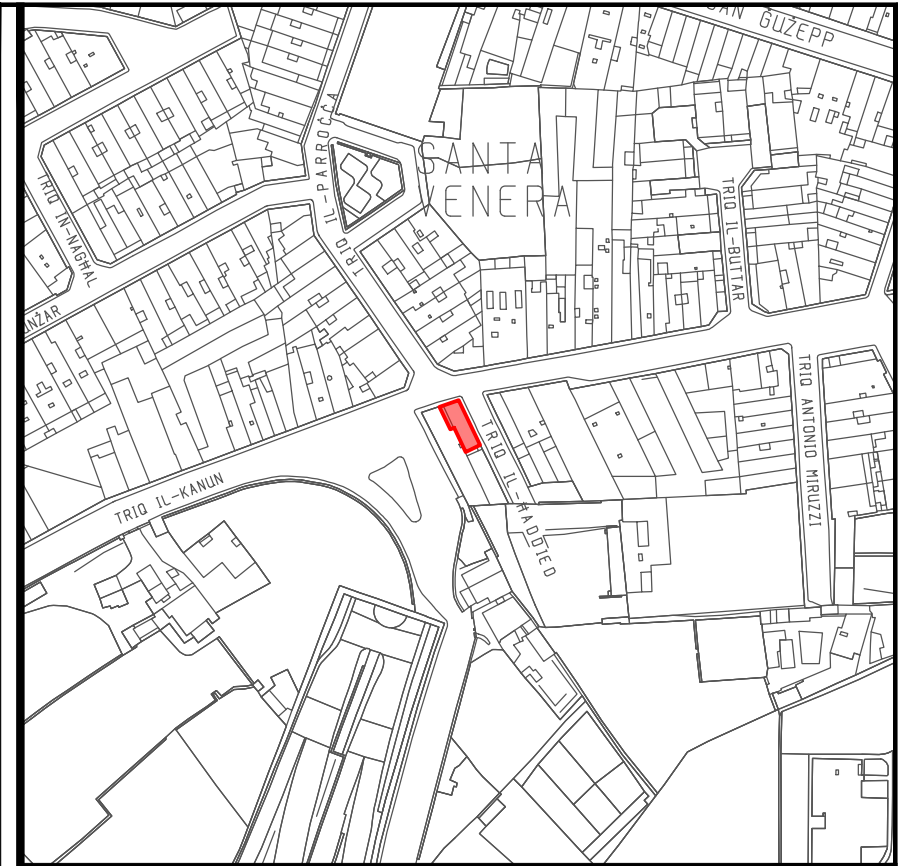
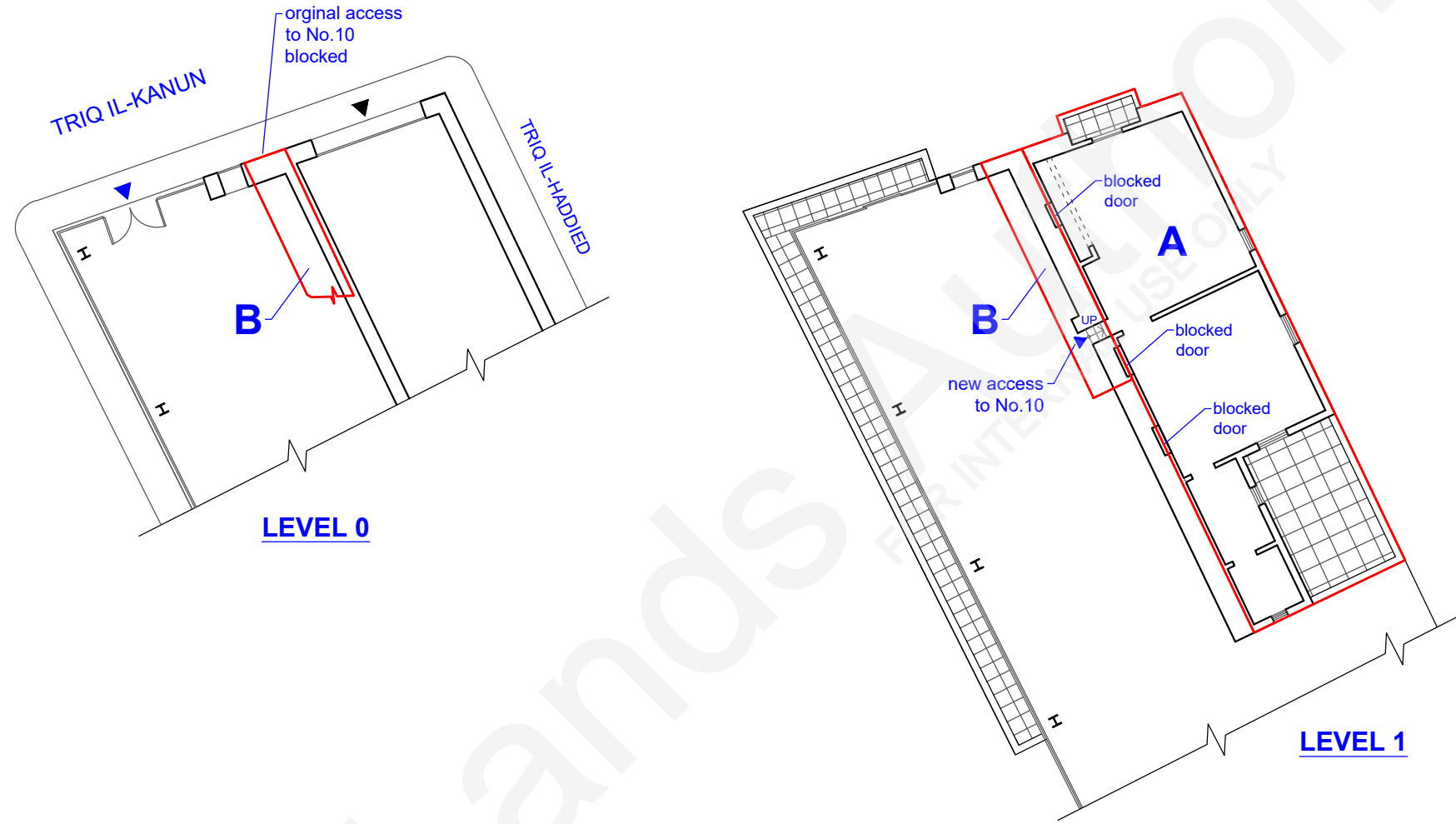
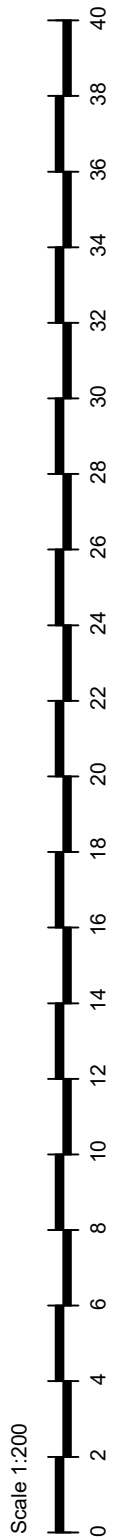

Site Plan
S.S. 5271

Scale 1:2500
Map Ref.: 53137
71714 (ED50)

530880
3971517 (WGS84)

Property No : **E26502**

- A** Area Level 1 : **90m²**
[including Airspace]
- B** Area Level 0 : **11m²**
Area Level 1 : **6.6m²**
[site excluding area underlying original staircase from Level 0 leading to Level 1, including Airspace]

LANDS Authority

Auberge de Baviere
St. Sebastian Str, Valletta
Phone (00356) 2295 3238/39/40/42
Website landsauthority.org.mt

Estate Management & Business Development

Locality: SANTA VENERA	
P.D. No.: 284_69_D	Scale : 1 : 200
File No.: L/0561/1965/III/0010	Drawn by : bugem151

A&CE sgd (J. Schembri)
Date : **26th October, 2023**



Scale 1:200

Extent checked and measured on-site in May 2022.