

**Site at ~~9B~~ back of
No.10, "Sea Ridge"
Dahlet il-Fawna
IS-SWIEQI**

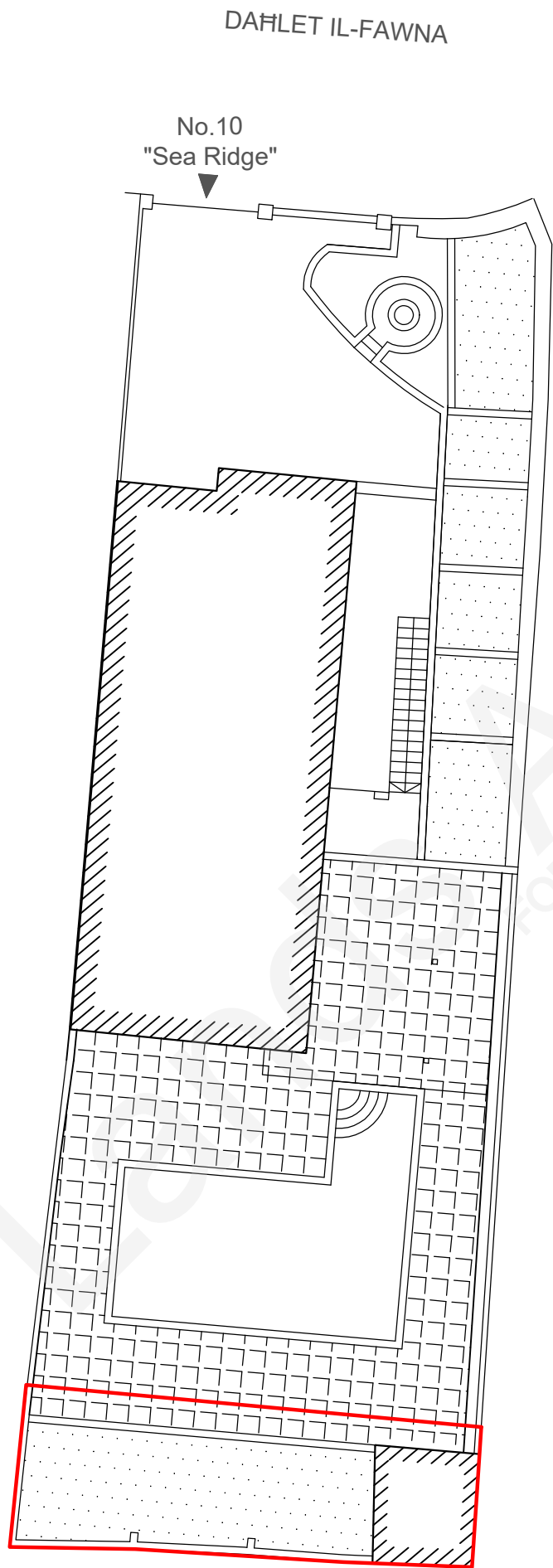

Site Plan
S.S. 4473

Scale 1:2500
Map Ref.: 51310
76682 (ED50)

451253
3976485 (WGS84)

Property No : 52795
Area : 70m²

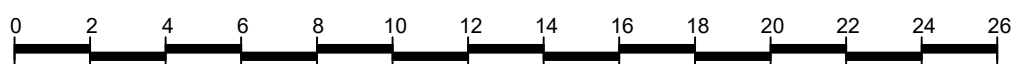

Scale 1:200

Site requested in GLA1/2023/0123.
Extent interpreted from plan submitted by Applicant and Lands Authority Records.



Auberge de Baviere
St. Sebastian Str, Valletta
Phone (00356) 2295 3238/39/40/42
Website landsauthority.org.mt

Estate Management & Business Development

Locality: IS-SWIEQI	
P.D. No.: 49_91_A	Scale : 1 : 200
File No.: L/0143/1989	Drawn by : bugem151

A&CE **sgd (J. Schembri)**

Date : **5th October, 2023**