

1A

**Premises No.10
'St. Mary House'
Triq il-Kanun
SANTA VENERA**

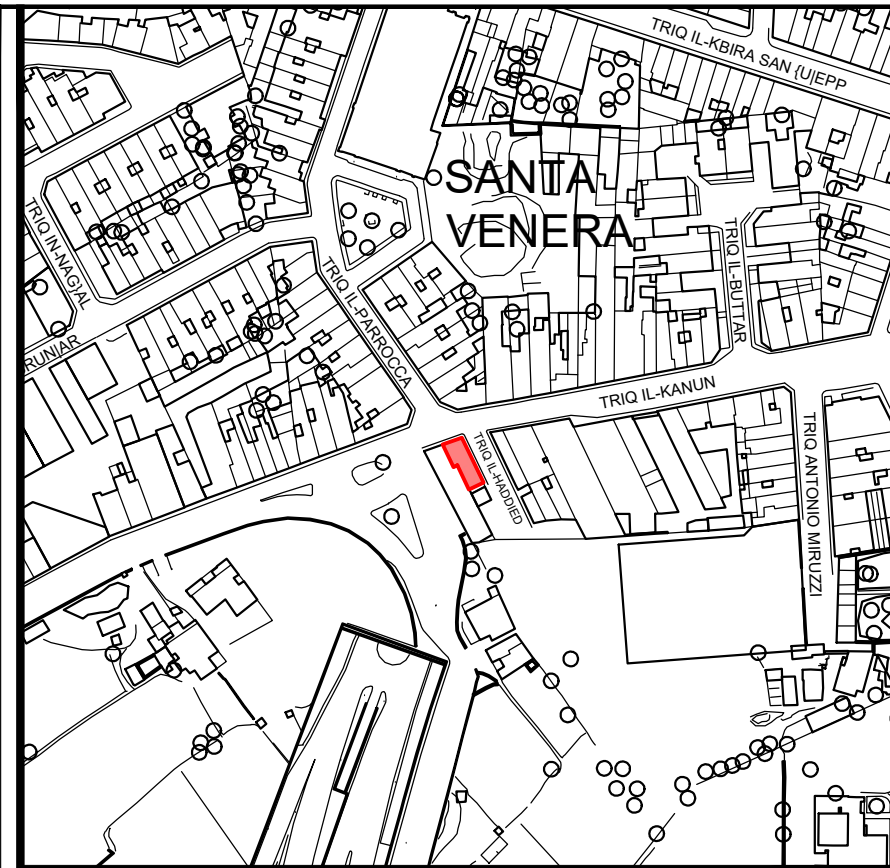
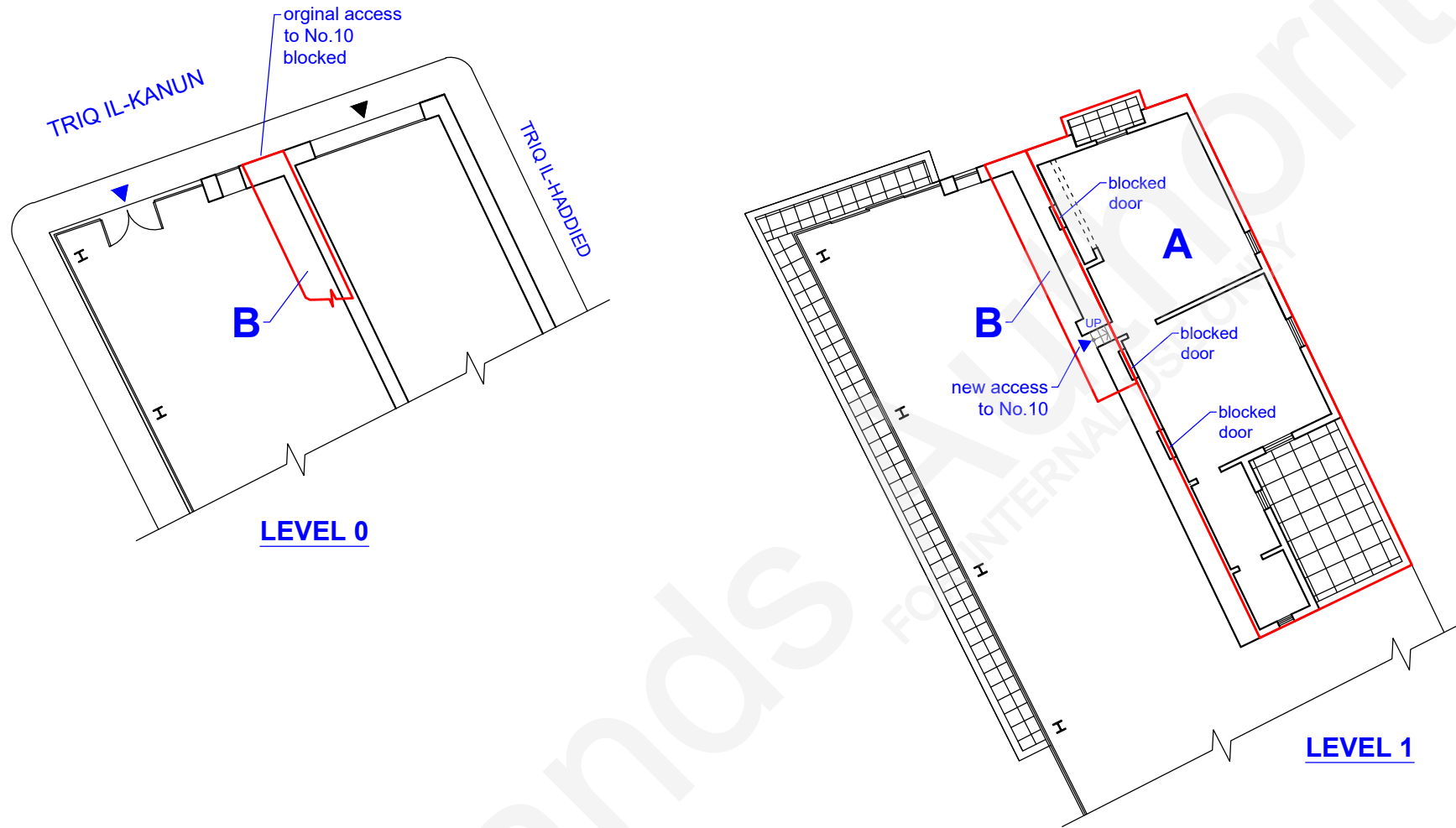
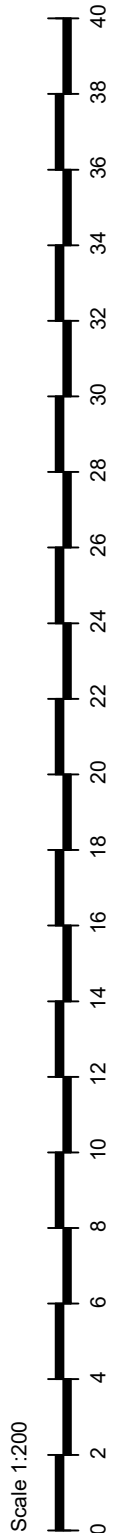

Site Plan
S.S. 5664

Scale 1:2500
Map Ref.: 57185
64170

Property No : E26502

- A** Area Level 1 : 90m²
- B** Area Level 0: 11m²
Area Level 1: 6.6m²
[site excluding area underlying original staircase from Level 0 leading to Level 1]



Auberge de Baviere
St. Sebastian Str, Valletta
Phone (00356) 2295 3238/39/40/42
Website landsauthority.org.mt

Estate Management & Business Development

Locality: SANTA VENERA	
P.D. No.: 284_69_C	Scale : 1 : 200
File No.: L/0561/1965/III/0010	Drawn by : bugem151

A&CE sgd (S. Scotto)

Date : **23rd June, 2022**

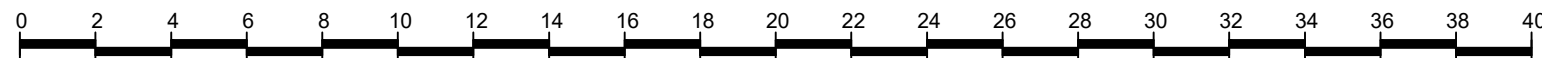

Scale 1:200

Extent checked and measured on-site in May 2022.