

**130 Golden Vista
Garage (part of ownership of Unit 3)
accessed from Triq I-Etna
c/w Triq il-Migbha c/w Triq I-Ghasel
MELLIEHA**

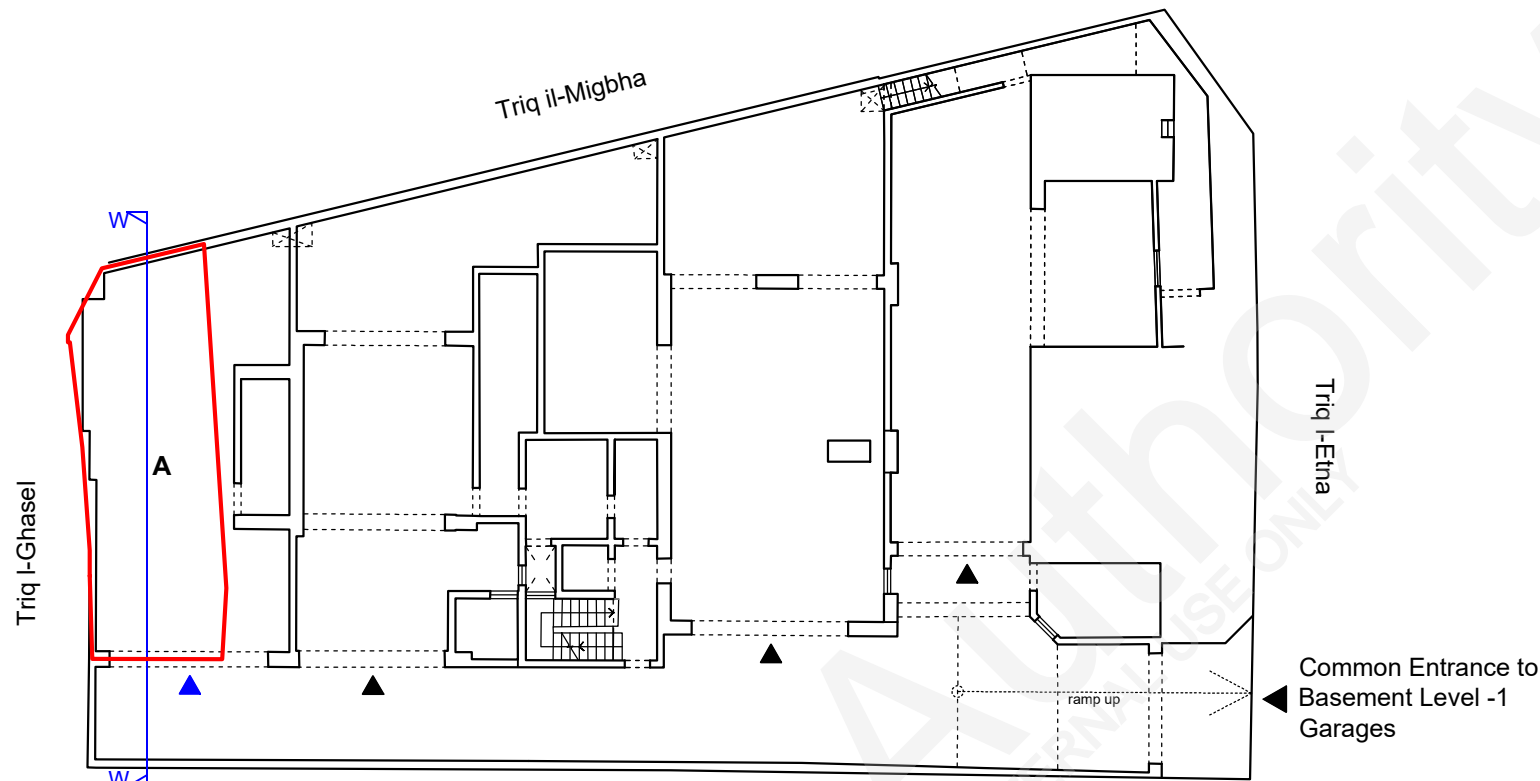

Level -1
(from Triq I-Etna)
scale 1:250

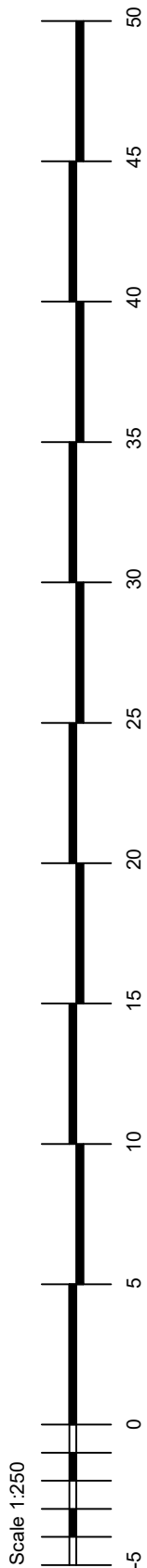
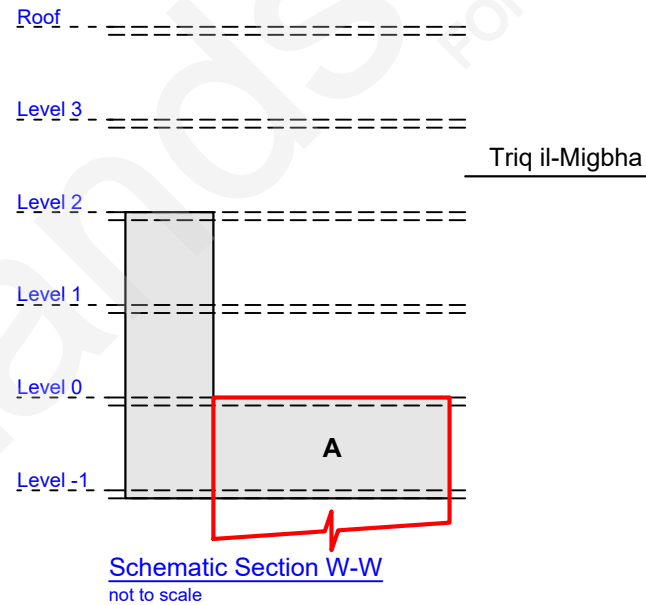

Schematic Section W-W
not to scale

Scale 1:250

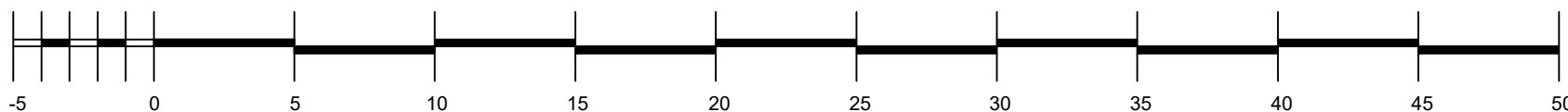

Extents interpreted from plans submitted by Architect and Corrected Government Land Registration.

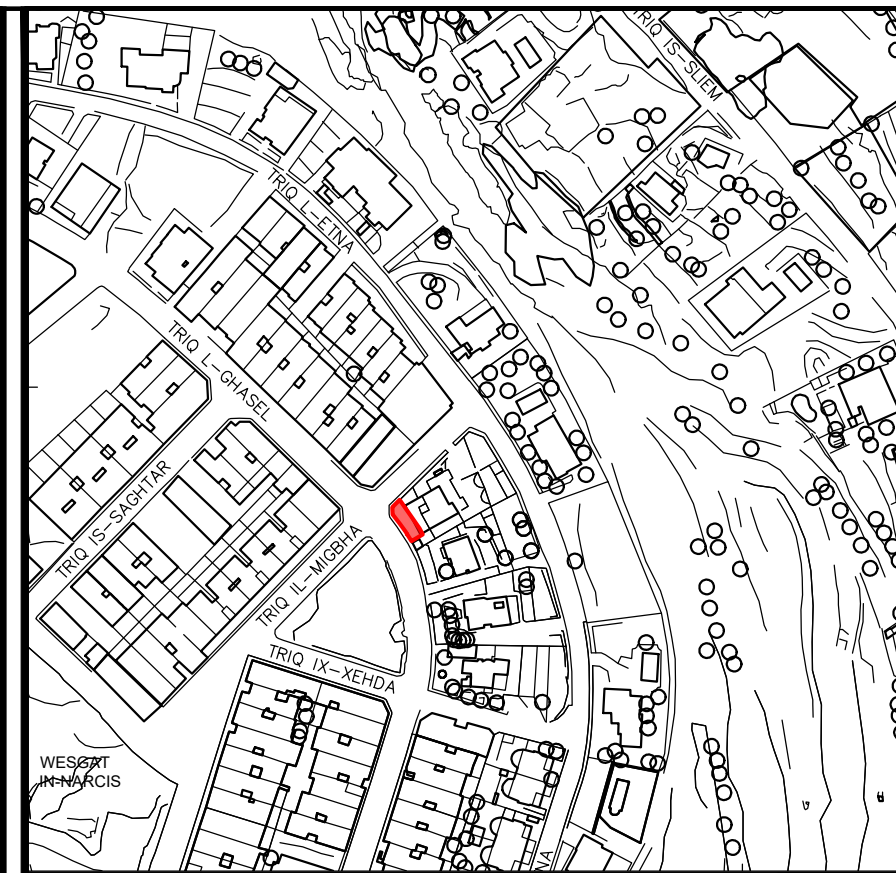

Site Plan
S.S. 4280

Scale 1: 2500
Map Ref.: 42870
80105

Property No : E269886

Site up to Level 0, incl. underlying space:

A Area: 58.4m²

Note: Sections W-W is only indicative of the floor levels.



Auberge de Baviere
St. Sebastian Str, Valletta
Phone (00356) 2295 3238/39/40/42
Website landsauthority.org.mt

Estate Management & Business Development

Locality: MELLIEHA	
P.D. No.: 2019_0774	Scale : 1 : 250
File No.: A/0045/2006	Drawn by : bugem151

sgd. (S. Scotto)

A&CE
Date : **30th May, 2022**