

SHOP No. 96
 TRIQ SANTA MARIJA
 C/W TRIQ IL-KARMNU
 SLIEMA

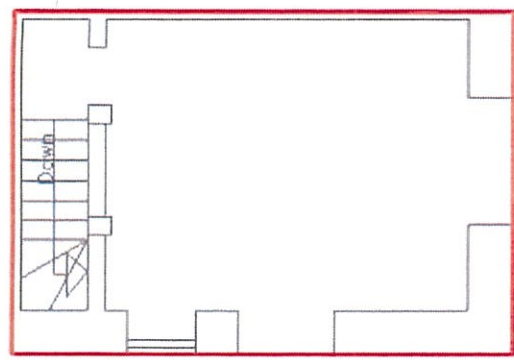

TRIQ IL-KARMNU
 GROUND FLOOR LEVEL

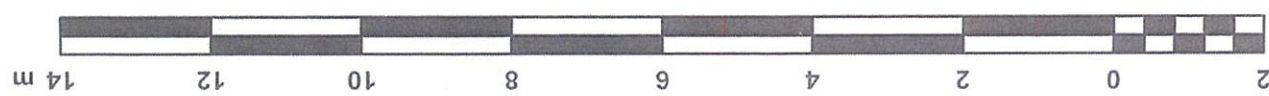
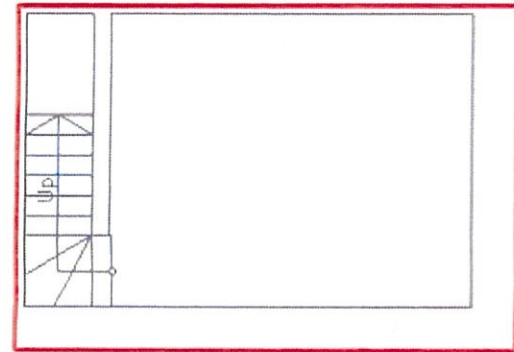

BASEMENT LEVEL

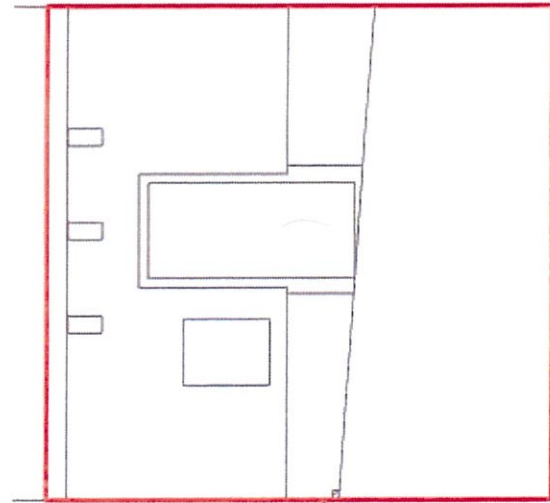

FRONT ELEVATION
 TRIQ SANTA MARIJA

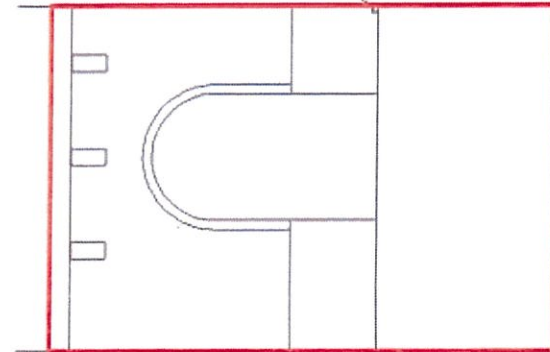

FRONT ELEVATION
 TRIQ IL-KARMNU



Existing Street Level

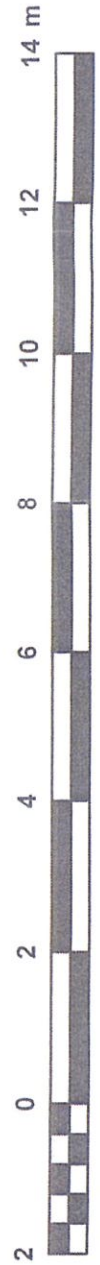

Scale 1:100

INTERPRETED FROM DRAWING AT RED 23B IN JO FILE No T2082/1997/FF & MEASURED ON SITE ON JULY 2016



Site Plan
 S.S. 5474

Scale: 1:2500
 Map Ref. 55108
 74409



PROPERTY No. J209599
 AREA : 30.4 m²

GOVERNMENT PROPERTY DEPARTMENT ESTATE MANAGEMENT DIRECTORATE	
LOCALITY: SLIEMA	
P.D. NO: 2016_0935	SCALE 1:100
FILE: T2082/1997/FF	DRAWN BY: scheg028
(sgd. S. Scotto) A&CE DATE:09/08/2016	(sgd. D. Mifsud) Director Joint Office DATE:09/08/2016