

**NO. 86,
TRIQ IL-WIED TAL-IMSIDA,
IMSIDA.**

SCALE 1 : 100

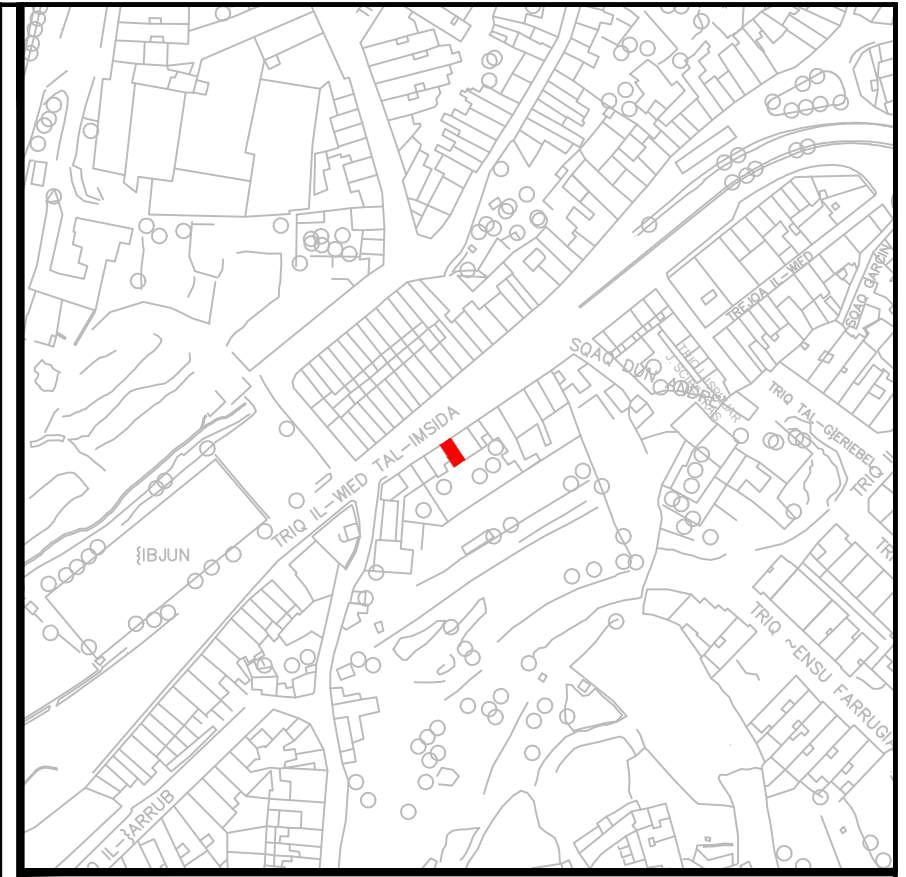
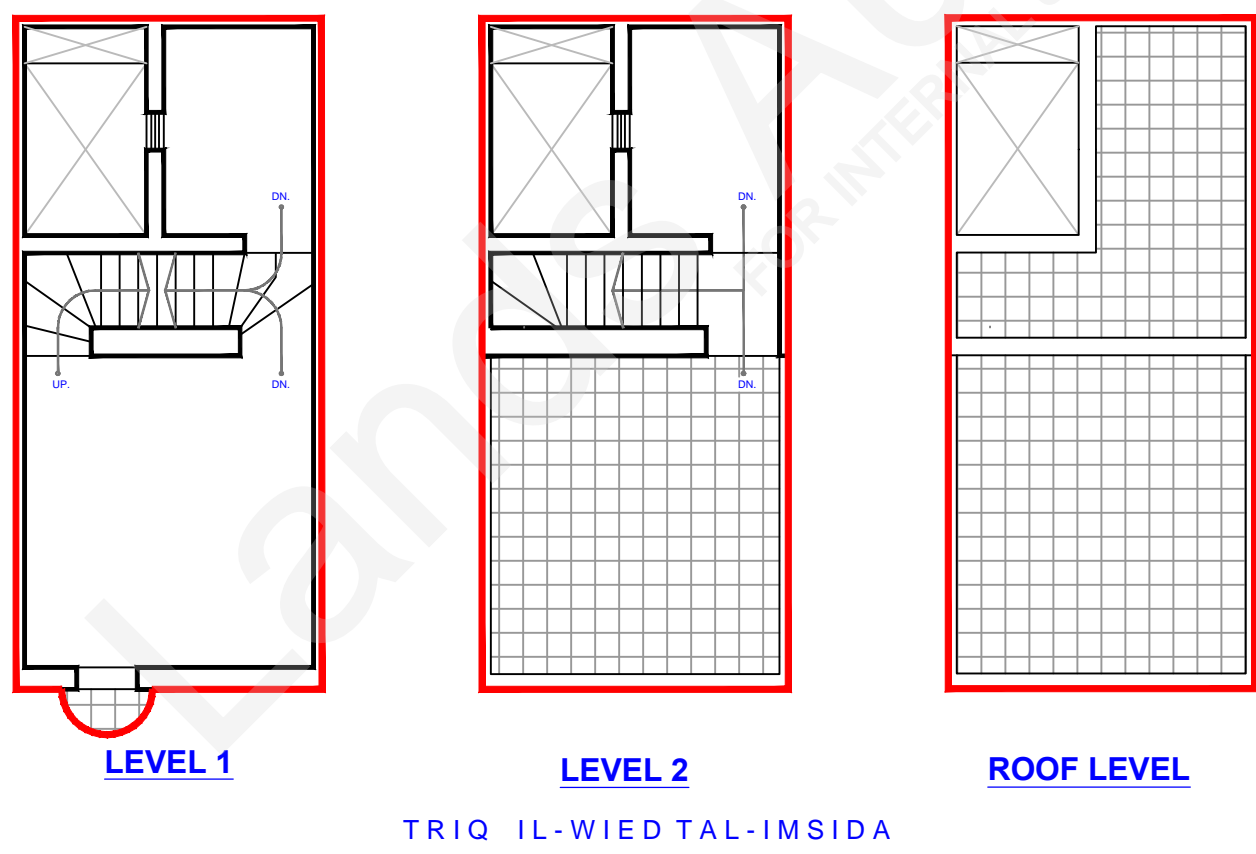
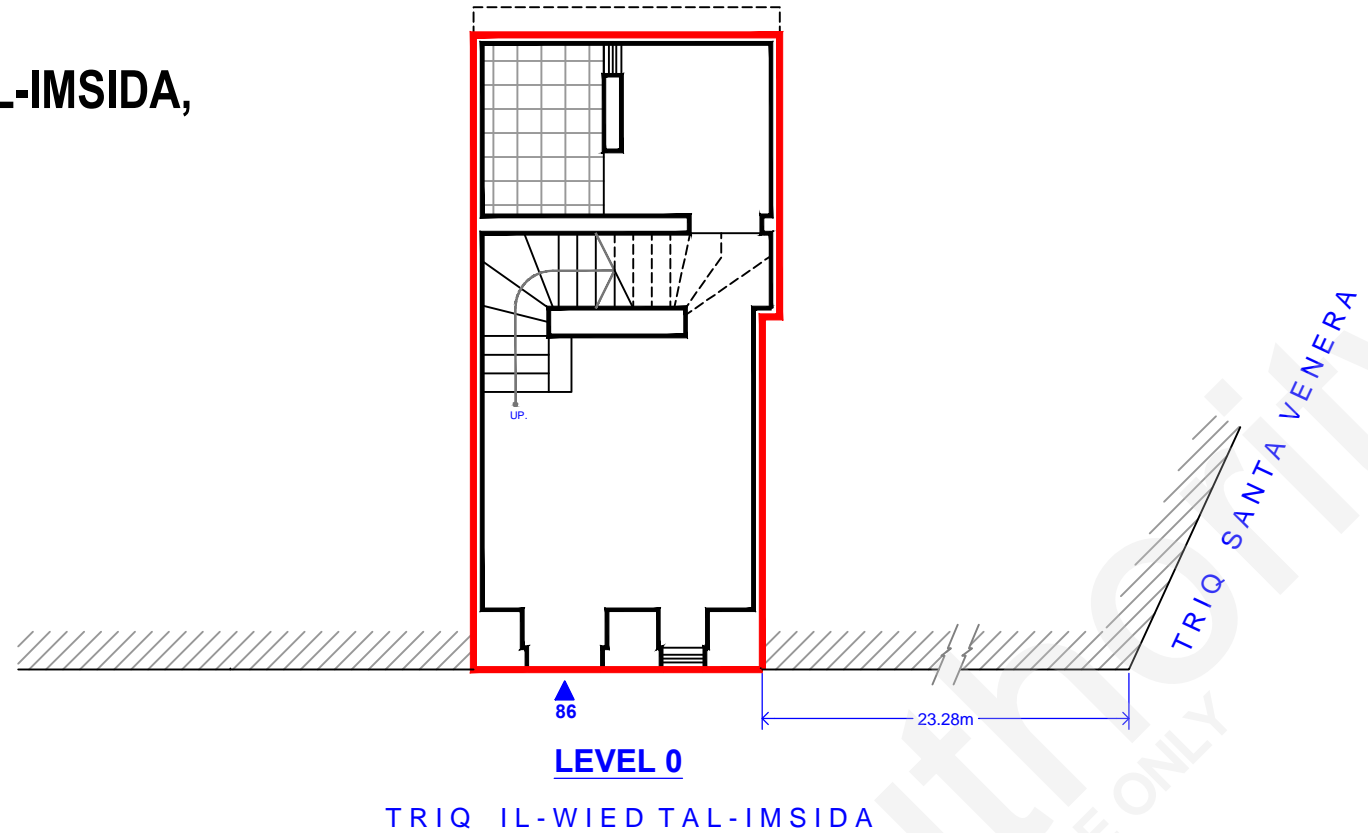

Site Plan
S.S. 5272

Scale 1:2500
Map Ref.: 53598
72694

- Property No: J47866
- Area Level 0 : 33m²
- Area Level 1 : 36m²
- Area Level 2 : 36m²
- Area roof Level : 36m²

LANDS Authority

Auberge de Baviere
St. Sebastian Str, Valletta
Phone (00356) 2295 3238/39/40/42
Website
landsauthority.org.mt

Estate Management & Business Development

Locality: IMSIDA	
P.D. No.: 2022_0105	Scale: 1 : 100
File No.: R/0098/1997	Drawn by: cianj014

(sgd. S. Scotto)
A&CE
Date: **08 th. February 2022**

0 1 2 3 4 5 6 7 8 9 10 11 12 13 14 15 16 17 18 19 20

SCALE 1 : 100

CHECKED ON SITE ON FEBRUARY 2022. THERE WAS LIMITED ACCESS TO LEVEL 1 AND NO ACCES FROM LEVEL 2 UPWORDS DUE TO DANGER.