

**SHOPS No.3 & No.4
TAL-MITHNA HOUSING ESTATE
GUDJA**

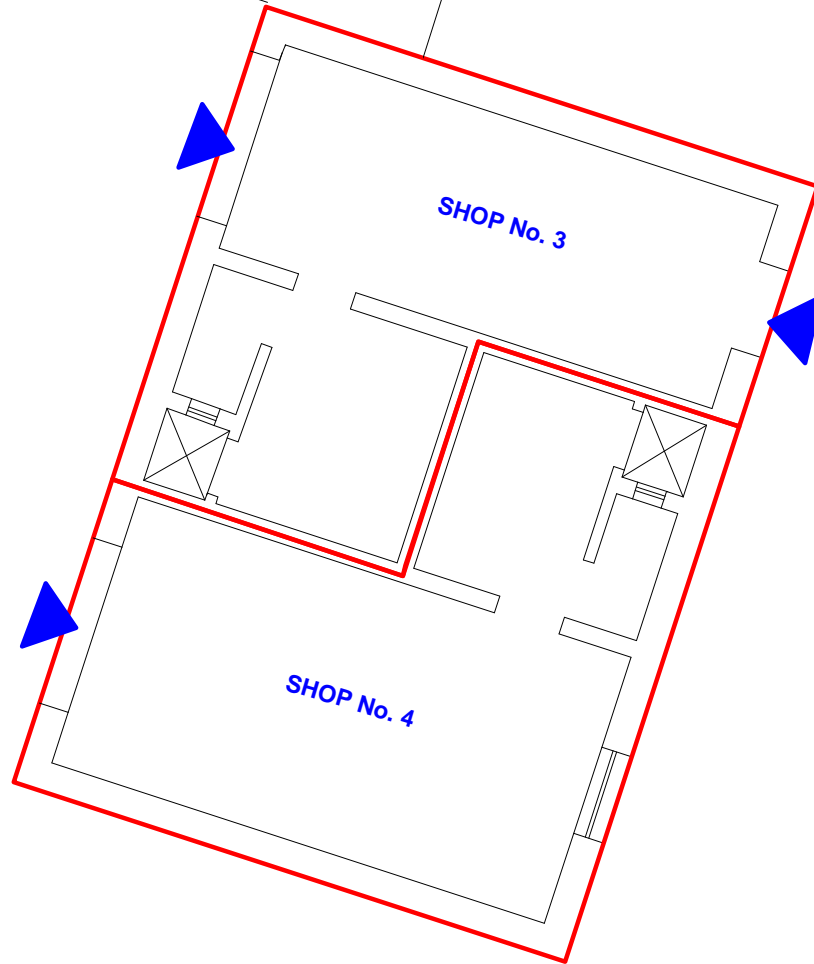

Scale 1:100



Scale 1:100

CHECKED ON SITE MAY 2011



Site Plan
S.S. 5467

Scale 1:2500
Map Ref. 55701
67888

- 3** PROPERTY No. 72792
FILE No. L216/79/3
AREA.: 39m²
- 4** PROPERTY No. 72793
FILE No. L216/79/4
AREA.: 44m²

**GOVERNMENT PROPERTY DIVISION
ESTATE MANAGEMENT DEPARTMENT**

LOCALITY: GUDJA

P.D. No: 19_83_7_1

SCALE 1:100

FILE: L216/79/4

**DRAWN BY:
MAMOJ009**

(sgd. S. Scotto)

(sgd. R. Camilleri)

**A&CE
DATE: 23/05/2011**

**Assistant Director Services
DATE: 23/05/2011**